

PREPARED FOR
HUMMEL CONSTRUCTION
N1958 COUNTY "O"
DELAVER WI 53115

PLAT OF SURVEY

-OF-

KROTT SURVEYING INC.

N3705 WILLOW BEND LANE
LAKE GENEVA WI. 53147
PHONE # (262)248-3697
FAX # (262)249-0639

LOT 15 OF BLOCK 12, GLENWOOD SPRINGS SUBDIVISION
LOCATED IN THE EAST 1/2 OF SECTION 14, TOWN 1 NORTH
RANGE 16 EAST, VILLAGE OF FONTANA-ON-GENEVA LAKE
WALWORTH COUNTY, WISCONSIN.

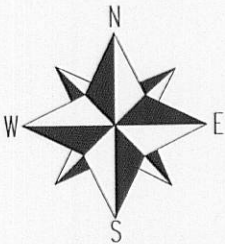
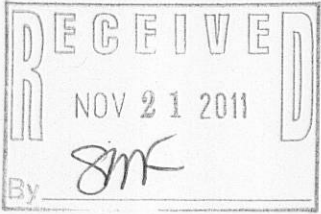
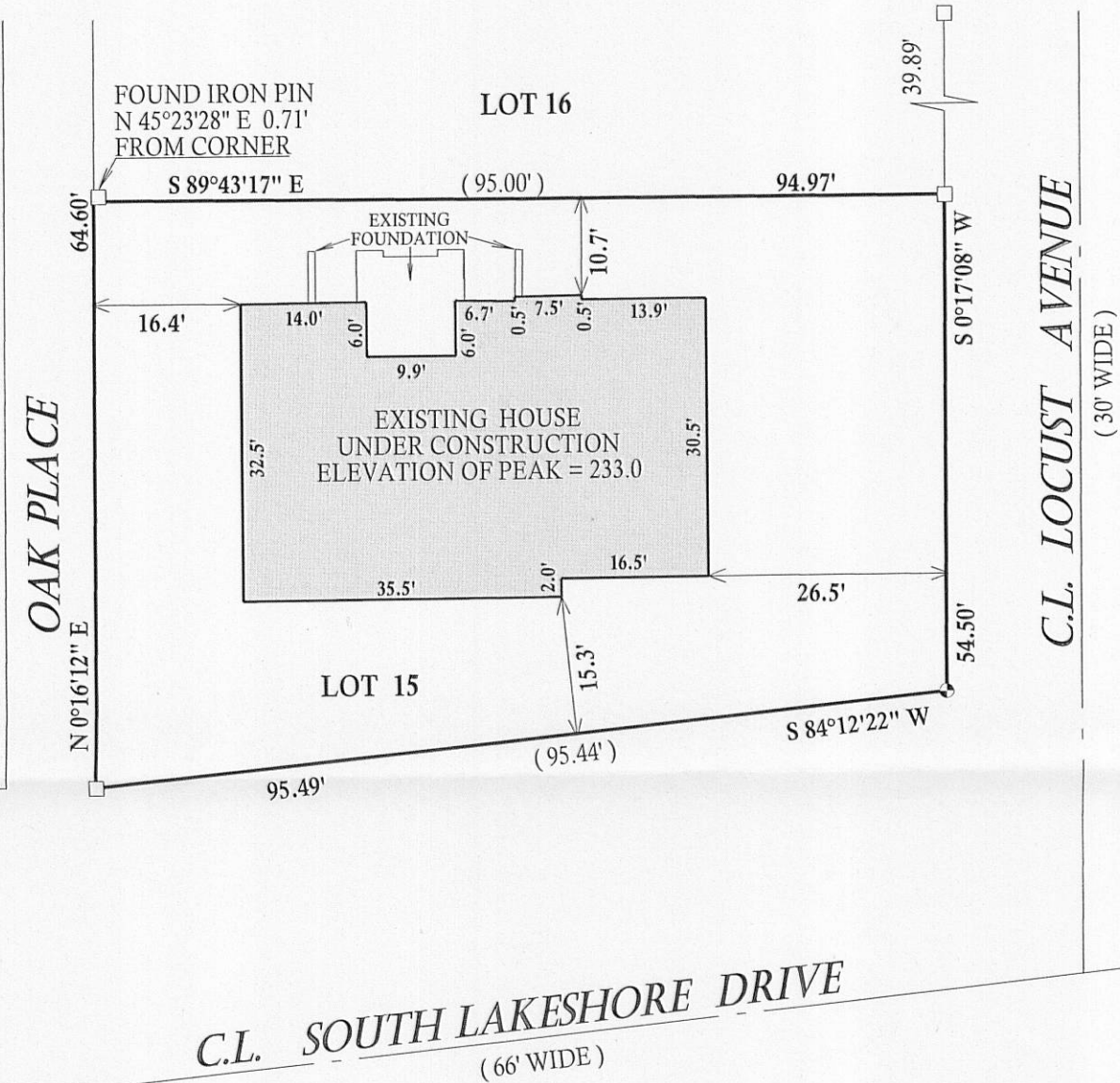

SCALE 1" = 20'

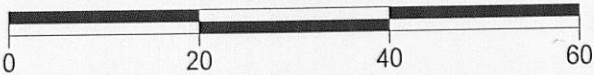

NOTE : BEARINGS ARE REFERENCED TO PREVIOUS SURVEY RECORDS

I have surveyed the above-described property and the above map is a true representation thereof and shows the size and location of the property, its exterior boundaries, the location and dimensions of all structures thereon, fences apparent easements and roadways and visible encroachments, if any.

This survey is made for the exclusive use of the present owners of the property, and also those who purchase, mortgage, or insure the title thereto within one (1) year from date hereof; and as to them I warrant the accuracy of said survey map.

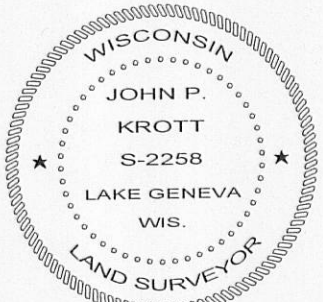

DATED THIS 21st DAY OF OCTOBER 2011.

John P. Krott
JOHN KROTT S - 2258
Wisconsin Registered Land Surveyor
(original if signed in red)

LEGEND

- FOUND IRON PIPE
- FOUND IRON BAR
- FOUND CONCRETE MONUMENT

(XX) RECORDED AS
TAX ID # GS00072
JOB #11-131

SGS-72

005 - 2865